

# **INITIAL RECEIPT**

**United States Department of the Interior**  
**Bureau of Land Management**  
 DIV OF LANDS, MINRLS & ENERGY  
 ONE N CENTRAL AVE  
 PHOENIX, AZ 85004 -4427  
 Phone: 602-417-9200

Receipt

No: 4857684

<b>Transaction #:</b> 4986322	
<b>Date of Transaction:</b> 12/31/2020	
CUSTOMER:	
MICHAEL OSTER PO BOX 1311 ELFRIDA, AZ 85610-1311 US	

LINE #	QTY	DESCRIPTION	REMARKS	UNIT PRICE	TOTAL
1	2.00	LOCATABLE MINERALS / MINING CLAIMS-NEW, UNADJUD, ONE OR MORE AUTH NOS / NEW MINING CLAIM PROCESSING FEE <b>CASES:</b> AMC462575/\$20.00, AMC462576/\$20.00		- n/a -	40.00
2	2.00	LOCATABLE MINERALS / MINING CLAIMS-NEW, UNADJUD, ONE OR MORE AUTH NOS / NEW MINING CLAIMS LOCATION FEE <b>CASES:</b> AMC462575/\$40.00, AMC462576/\$40.00		- n/a -	80.00
3	2.00	LOCATABLE MINERALS / MINING CLAIMS-NEW, UNADJUD, ONE OR MORE AUTH NOS / NEW MINING CLAIMS MAINTENANCE FEE <b>CASES:</b> AMC462575/\$165.00, AMC462576/\$165.00		- n/a -	330.00
<b>TOTAL:</b>					<b>\$450.00</b>

PAYMENT INFORMATION			
1	AMOUNT:	225.00	POSTMARKED: N/A
	TYPE:	CHECK	RECEIVED: 12/31/2020
	CHECK NO:	1128	
	NAME:	DECONCINI MCDONALD 2525 E BROADWAY BLVD STE 200 TUCSON AZ 85716	
2	AMOUNT:	225.00	POSTMARKED: N/A
	TYPE:	CHECK	RECEIVED: 12/31/2020
	CHECK NO:	1129	
	NAME:	DECONCINI MCDONALD 2525 E BROADWAY BLVD	

**SCANNED**  
**ENTERED**  
 JAN 07 2021  
 BY: *WJC*

	STE 200 TUCSON AZ 85716
--	----------------------------

REMARKS

This receipt was generated by the automated BLM Collections and Billing System and is a paper representation of a portion of the official electronic record contained therein.

FILE ORIGINAL

# **CORRESPONDENCE**

# **TRANSFERS**

**MAINTENANCE FEES**  
**WAIVERS**  
**POL/NOI**

# **MISCELLANEOUS**



**DeCONCINI McDONALD YETWIN & LACY**

**A PROFESSIONAL CORPORATION  
ATTORNEYS AT LAW**

2525 EAST BROADWAY BOULEVARD • SUITE 200 • TUCSON, ARIZONA 85716-5300  
(520) 322-5000 • (520) 322-5585 (FAX)

**DMYL.COM**

DENISE M. BAINTON  
LISA J. BOWEY  
ALICE W. CALLISON  
BARRY M. COREY  
JODY A. CORRALES  
NATHAN B. HANNAH  
STEVEN J. ITKIN  
JAMES A. JUTRY  
JOHN C. LACY  
ZELMA LETARTE  
KATHRYN B. NELSON  
RYAN D. O'NEAL

JOHN C. RICHARDSON  
LISA ANNE SMITH  
SPENCER A. SMITH  
KIMBERLY C. SOTO  
SESALY O. STAMPS  
TYLER H. STANTON  
JAMES M. SUSA  
PAUL M. TILLEY  
MEGAN J. TROC  
GARY F. URMAN  
MICHAEL R. URMAN

**OF COUNSEL:**

PETER B. GOLDMAN  
RICHARD M. YETWIN  
BARRON & ASSOCIATES, P.C. - JOHN H. BARRON, III

**FIRM FOUNDERS:**  
EVO A. DeCONCINI (1901-1986)  
JOHN R. McDONALD (1933-2012)  
DENNIS W. DeCONCINI

**PHOENIX OFFICE:**  
7310 NORTH 16TH STREET, SUITE 205  
PHOENIX, ARIZONA 85020  
(602) 282-0500  
FAX: (602) 282-0520

December 23, 2020

**PLEASE REPLY TO TUCSON**  
TSTANTON@DMYL.COM

Bureau of Land Management  
Arizona State Office  
One North Central Avenue, Suite 800  
Phoenix, Arizona 85004-4427

**RE: Lode Mining Claim Location Notice**

To Whom It May Concern:

Please find enclosed recorded copies of location notices for the CGT 16 and CGT 5 lode mining claims recorded in the records of the Cochise County Recorder's Office, together with two checks in the amount of \$225.00 each for processing costs.

If you need anything further, feel free to contact me.

Sincerely,

/s/ Tyler Stanton

Tyler H. Stanton

Encls

I:\FILES\DOCS\OSTE07\20200840\DOC\1663470.DOCX

AMC462575

RECEIVED  
BLM AZ STATE OFFICE  
2020 DEC 29 A 8:21  
PHOENIX, ARIZONA



**LOCATION NOTICES  
AMENDMENTS  
STATUS SHEET  
GEO REPORT/MTP**

# MINING CLAIM STATUS REPORT - Assessment Year 2020-2021

Data Entered: 1/7/2021

MTP Checked By: ZPC  
GEO Checked By: ZPC

LEAD SERIAL NUMBER: AMC 462575 thru AMC 462576

### NUMBER OF CLAIMS & TYPE:

2 LODE  
PLACER  
ASSOCIATION PLACER  
MILL SITE  
TUNNEL SITE

### CHARGES:

Processing Fee @ \$20 = \$ 40  
Location Fee @ \$40 = \$ 80  
Maintenance Fee @ \$165 = \$ 330  
Add'l Maint Fee for Assoc Placer = \$  
**SUBTOTAL** \$ 450  
Other Fees \$  
Other Fees \$  
**TOTAL** \$

TOTAL ACREAGE: \_\_\_\_\_ Per Claim  
(Placer Only)

NUMBER OF LOCATORS: 1

DOCUMENTS RECEIVED VIA: Over-the-Counter [ ] Mail [X] TIMELY FILED: Yes [X] No [ ]

LEGAL DESCRIPTION: T 19S R 25E SEC 8, 17  
T \_\_\_\_\_ R \_\_\_\_\_ SEC \_\_\_\_\_  
T \_\_\_\_\_ R \_\_\_\_\_ SEC \_\_\_\_\_  
T \_\_\_\_\_ R \_\_\_\_\_ SEC \_\_\_\_\_  
T \_\_\_\_\_ R \_\_\_\_\_ SEC \_\_\_\_\_

BLM [ ] FOREST SERVICE [ ] SUBJ TO PL 359: Yes [ ] No [ ]  
WILDERNESS AREA [ ]

SPLIT ESTATE: N/A [ ] SX [ ] PX [ ] OTHER [ ]  
SRHA [ ] Was proper Notice filed if located on SHRA Land? Yes [ ] No [ ]

### RECONVEYED MINERALS ON BLM LAND REQUIRE OPENING ORDER FROM 1944 TO 1993:

Open to Entry On \_\_\_\_\_ N/A [ ]

COMMENTS/STATUS: VOID [ ] PARTIALLY VOID [ ] PVT MINERALS [ ] WITHDRAWN LANDS [ ]  
OTHER [ ]

[ ] Claimant acknowledges that portions of the following claim(s) site(s) may be void or voidable.

Printed Name of Claimant \_\_\_\_\_ Signature of Claimant \_\_\_\_\_

\*\*\*\*\*FINAL ADJUDICATION\*\*\*\*\*

DATE \_\_\_\_\_ INITIALS \_\_\_\_\_

AMC 462575

When recorded, please return to:  
DeConcini, McDonald Yetwin & King PC.  
Attn: Tyler Stanton  
2525 E Broadway Suite 200  
Tucson AZ 85716

2020-2866  
Page 1 of 2  
Requested By: MICHAEL OSTER  
David W. Stevens - Recorder  
Cochise County, AZ  
12-14-2020 03:46 PM Recording Fee \$30.00

**LOCATION NOTICE FOR LODE MINING CLAIM**

Amendment BLM Serial # \_\_\_\_\_

NOTICE IS HEREBY GIVEN that the CGT 5  
\_\_\_\_\_ lode mining claim has been located  
by Michael Oster whose current mailing  
address is Po Box 1311 Elfrida AZ  
85610

RECEIVED  
BLM AZ STATE OFFICE  
2020 DEC 29 A 8:21  
PHOENIX, ARIZONA  
BLM  
Date  
Stamp

The general course of this claim is South to North and it is situated in Cochise  
County, Arizona. This claim is 1500 feet in length and 600 feet in width.

20.66 Total Claim Acreage. This claim runs from the location monument on which this location notice  
is posted on the centerline of the claim approximately 20<sup>(twenty)</sup> feet in a S direction to the S  
end line and 1480 feet in a N direction to the N end line. This claim is marked by six  
monuments, one at each corner and one at the center of each end line of the claim.

The location monument on which this notice is posted is situated within Section 17, Township 19  
S, Range 25 E, Gila Salt River Base and Meridian, Arizona and this claim encompasses portions  
of the following quarter section(s), section(s), Township(s) and Range(s) NW 1/4 Section 17  
and SW 1/4 section 8 T19S R25E

Gila Salt River Base and Meridian, Arizona.

The locality of this claim with reference to some natural object or permanent monument and additional information  
(if any) concerning its locality are as follows: the NE corner of this claim is located  
3571 feet west and 296 feet north from the NE corner of  
section 17 T19S R25E G4SRM The above information is shown on the attached map.

DATED AND POSTED on the ground this 6th day of October, 2020

LOCATOR(s)  AGENT

Print Name(s) Michael Oster

Signature(s) [Handwritten Signature]

Form MCF100  
Revised July 2014

ANHC462575

**MINING CLAIM MAP**

Lode (X) Placer ( )  
Millsite ( )

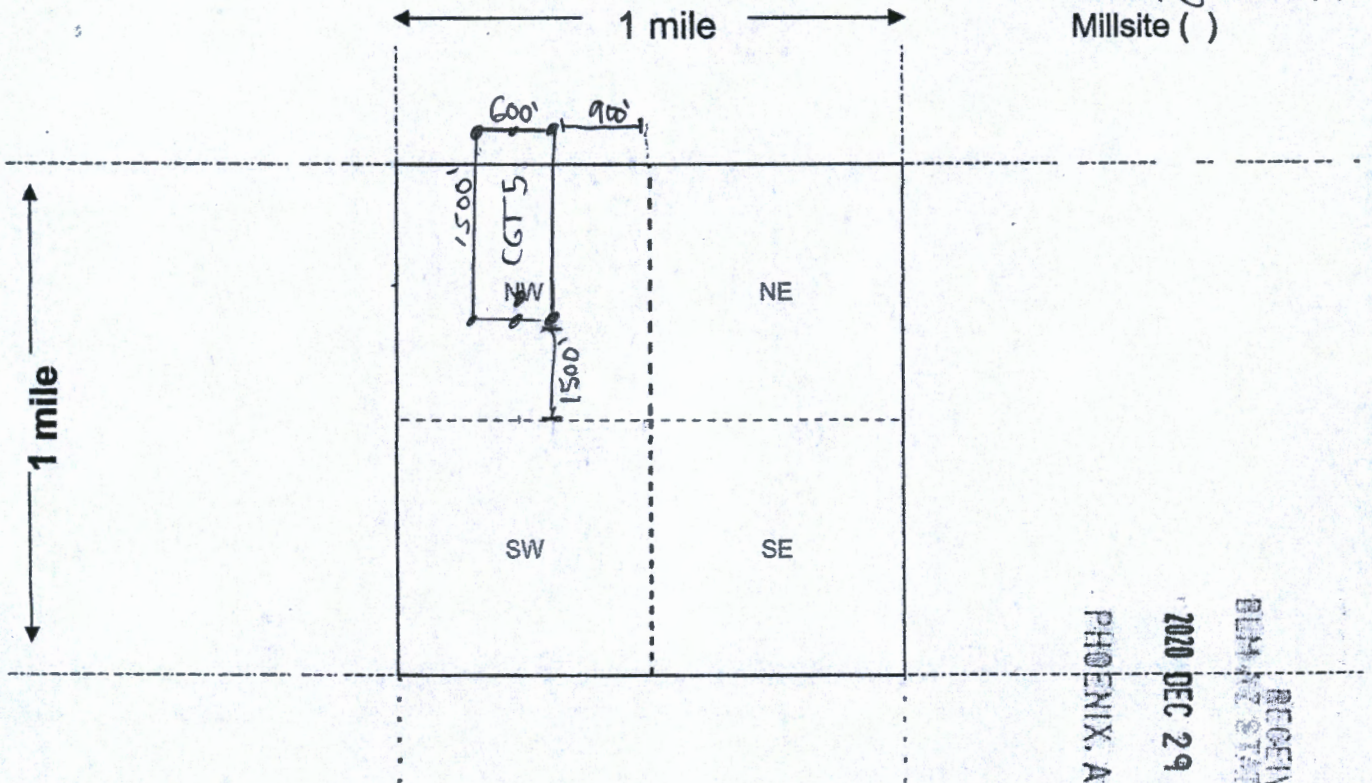

Scale: 1" = 2000 feet



PHOENIX, ARIZONA

2020 DEC 29 A 8:21

RECEIVED  
BUREAU OF STATE OFFICIALS

AMC462575

- The above map depicts the CGT 5 mining claim, which is located in Section (s) 7 and 8, Township 19 S, Range 25 E, Gila and Salt River Base and Meridian, Cochise County, Arizona. Total claim acreage is 20.60
- The type of corner and location monuments used are as follows: 2" x 2" x 4'  
Wood posts
- The bearings and distances in degrees and feet between claim corners and to a public land survey monument are as depicted on the map. DRAS STATED ON PAGE 2 OF THIS NOTICE
- If the claim is a placer or millsite claim with exterior limits conforming to legal subdivisions of the public survey, provide a legal description of the claim \_\_\_\_\_

Form MCF100a  
Revised Oct 2018

After Recording, Please Return to:  
DeConcini, McDonald, Yetwin & Lacy, P.C.  
Attn: Tyler Stanton  
2525 E Broadway Suite 200  
Tucson AZ 85716

2020-287  
Page 1 of 2  
Requested By: MICHAEL OSTER  
David W. Stevens - Recorder  
Cochise County, AZ  
12-14-2020 03:46 PM Recording Fee \$30.00

**LOCATION NOTICE FOR LODE MINING CLAIM**

Amendment BLM Serial # \_\_\_\_\_

NOTICE IS HEREBY GIVEN that the CGT 16  
\_\_\_\_\_ lode mining claim has been located  
by Michael Oster whose current mailing  
address is Po Box 1311 Elfrida AZ 85610

RECEIVED  
BLM AZ STATE OFFICE  
2020 DEC 29 A 8:21  
PHOENIX, ARIZONA  
BLM  
Date  
Stamp

The general course of this claim is SE to NW and it is situated in Cochise  
County, Arizona. This claim is 1200 feet in length and 600 feet in width.

16.53 Total Claim Acreage. This claim runs from the location monument on which this location notice  
is posted on the centerline of the claim approximately 367 feet in a SE direction to the SE  
end line and 833 feet in a NW direction to the NW end line. This claim is marked by six  
monuments, one at each corner and one at the center of each end line of the claim.

The location monument on which this notice is posted is situated within Section 17, Township 19  
S, Range 25 E, Gila Salt River Base and Meridian, Arizona and this claim encompasses portions  
of the following quarter section(s), section(s), Township(s) and Range(s) SE 1/4 & NE 1/4 of  
Section 17 T19S R25E

Gila Salt River Base and Meridian, Arizona.

The locality of this claim with reference to some natural object or permanent monument and additional information  
(if any) concerning its locality are as follows: The NE corner of this claim is  
located 1739 feet W and 2450 ft S from the NE corner of section  
17 T19S R25E G&SRM The above information is shown on the attached map.

DATED AND POSTED on the ground this 6<sup>th</sup> day of October, 2020.

LOCATOR(s)  AGENT

Print Name(s) Michael Oster

Signature(s) 

Form MCF100  
Revised July 2014

AMC462576

**MINING CLAIM MAP**

Lode (X) Placer ( )  
Millsite ( )

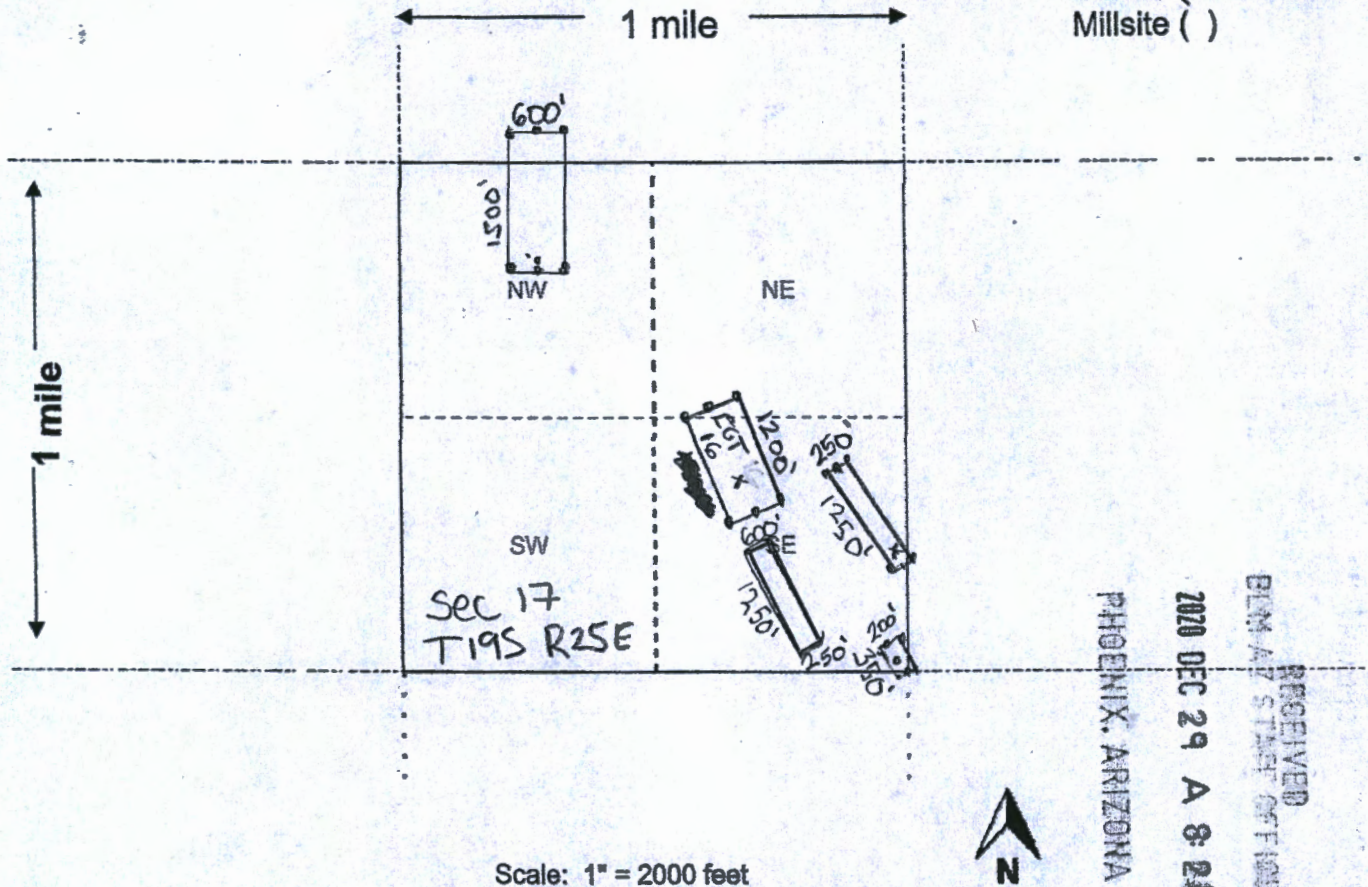

RECEIVED  
BLM A7 STAFF OFFICE  
2020 DEC 29 A 8:24  
PHOENIX, ARIZONA

AMC 462576

Scale: 1" = 2000 feet

1. The above map depicts the EGT 16 mining claim, which is located in Section (s) 17, Township 19 S, Range 25 E, Gila and Salt River Base and Meridian, Cochise County, Arizona. Total claim acreage is 16.53

2. The type of corner and location monuments used are as follows: 2" x 2" x 4" wood posts

3. The bearings and distances in degrees and feet between claim corners and to a public land survey monument are as depicted on the map. OR AS STATED ON PAGE ONE OF THIS NOTICE

4. If the claim is a placer or millsite claim with exterior limits conforming to legal subdivisions of the public survey, provide a legal description of the claim \_\_\_\_\_



# LR2000 Internal

## CR Geographic Report with Land

**Download User Guide (pdf)**

**Purpose:** This report produces a geographic listing of case information based on retrieval by Meridian/Township/Range. This report format will display the case type, case disposition, meridian, township, range, section, survey type, survey number, surface management agency, pending actions, serial number, and total case acres.

To refresh the query, do a **Ctrl-R**. It resets the page and clears any criteria fields that may have entries.



Date and Time Run:  
1/7/2021 12:17:47 PM

Page 1 of 1

DEPARTMENT OF THE INTERIOR  
BUREAU OF LAND MANAGEMENT  
Case Recordation

**Geographic Report with Land**

Disposition is equal to **AUTHORIZED , CANCELLED , EXPIRED , PENDING , REJECTED , RELINQUISHED ,  
WITHDRAWN**  
and Meridian Township Range Section is equal to **14 0190S 0250E 017**  
and Admin State is equal to **AZ**

NO WARRANTY IS MADE BY BLM  
FOR USE OF THE DATA FOR  
PURPOSES NOT INTENDED BY BLM



DEPARTMENT OF THE INTERIOR  
BUREAU OF LAND MANAGEMENT  
Case Recordation  
Geographic Report with Land

Admin State: AZ  
Geo State: AZ  
Serial Number: AZA 019983

Total Case Acres: 1.000

CaseType	Case Disp	Mer	Twp	Rng	Sec	Sur Type	Sur Nr	Suf	Subdivision	Pending Action
282201	AUTHORIZED	14	0190S	0250E	017	ALIQ			NWSW;	
						LOTS			1,9;	
						MNR			W2W2SWNW;	

Admin State: AZ  
Geo State: AZ  
Serial Number: AZA 021806F1

Total Case Acres: 61.240

CaseType	Case Disp	Mer	Twp	Rng	Sec	Sur Type	Sur Nr	Suf	Subdivision	Pending Action
186500	AUTHORIZED	14	0190S	0250E	017	LOTS			16;	

Admin State: AZ  
Geo State: AZ  
Serial Number: AZA 032375

Total Case Acres: 10.000

CaseType	Case Disp	Mer	Twp	Rng	Sec	Sur Type	Sur Nr	Suf	Subdivision	Pending Action
380910	PENDING	14	0190S	0250E	017	LOTS			9;	Y

Admin State: AZ  
Geo State: AZ  
Serial Number: AZA 037229

Total Case Acres: 6,276.590

CaseType	Case Disp	Mer	Twp	Rng	Sec	Sur Type	Sur Nr	Suf	Subdivision	Pending Action
381402	PENDING	14	0190S	0250E	017	FF			E2E2E2E2SE(PART);	
									LOT 8(PART);	
									N2NE(PART);	
									NENE(PART);	
									NENW(PART);	
									NWNW(PART);	
									S2N2SWNW(PART);	
									S2SWNW(PART);	
									SENW(PART);	
W2NE(PART);										

TOWNSHIP 19 SOUTH RANGE 25 EAST OF THE GILA AND SALT RIVER MERIDIAN, ARIZONA

COCHISE COUNTY  
TUCSON FIELD OFFICE

STATUS OF PUBLIC DOMAIN  
LAND AND MINERAL TITLES

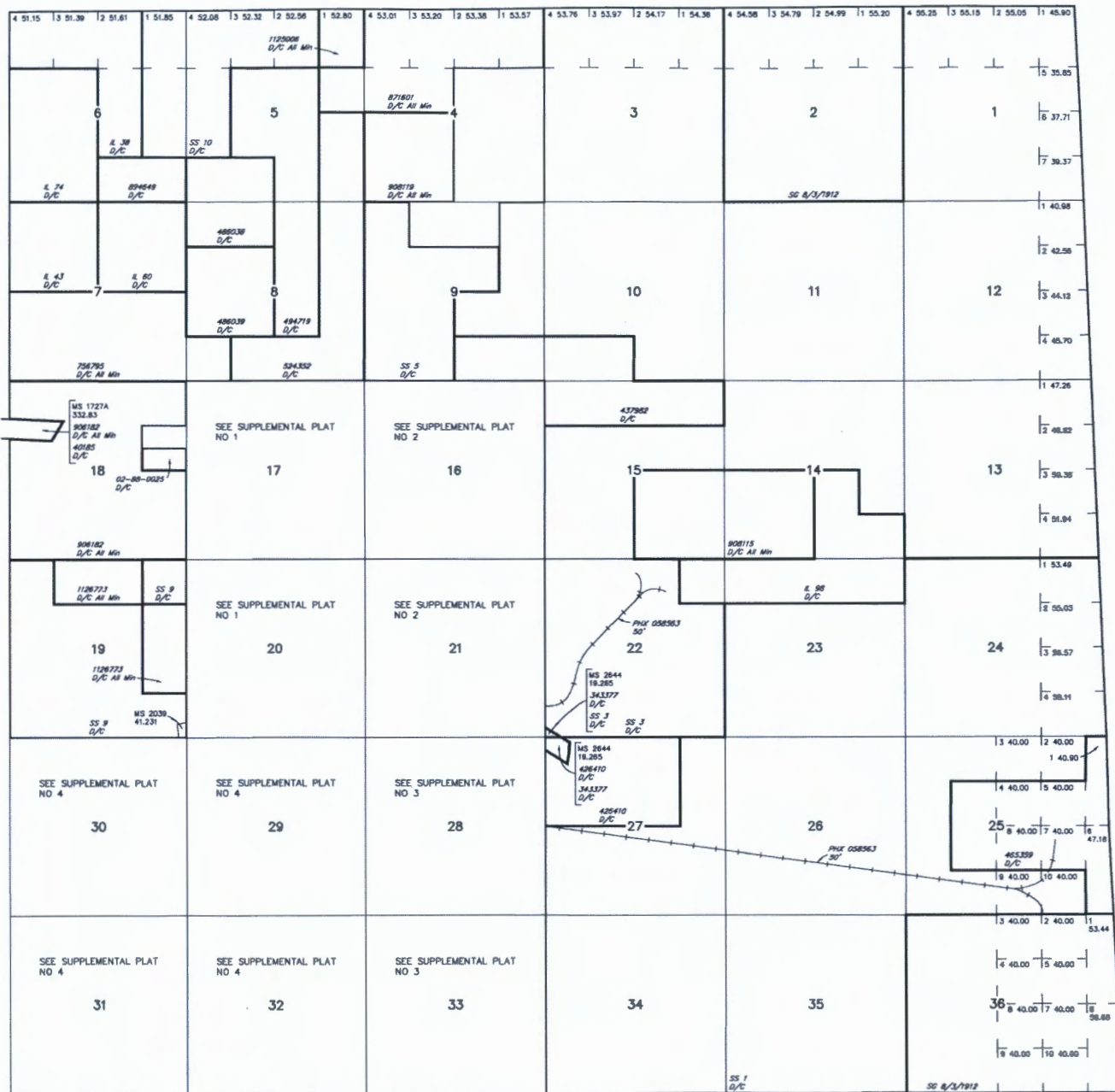

INDEX TO SEGREGATED TRACTS				
RESURVEY TRACT NO	ORIGINAL SURVEY			
	T	R	SEC	SUBDIVISION

FOR ORDERS AFFECTING DISPOSAL OR USE OF UNIDENTIFIED LANDS WITHDRAWN FOR CLASSIFICATION, MINERALS, WATER AND/OR OTHER PUBLIC PURPOSES, REFER TO INDEX OF MISCELLANEOUS DOCUMENTS.

Lands patented under Small Tract Act are NDM - Subject to Mineral Leasing Act

R 24E R 25E  
T 20S

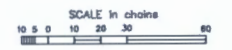

**WARNING STATEMENT**  
This plot is the Bureau's Record of Title, and should be used only as a graphic display of the Bureau's data. Records herein do not reflect title changes which may have been effected by lateral movements of rivers or other bodies of water. Refer to the certified surveys for official survey information.

Lot  
Long 31°43'47"N  
109°45'29"W

CURRENT TO 3-8-2016	NW ACAD	GSR Mer T 19 S R 25 E
------------------------	------------	-----------------------------

# TOWNSHIP 19 SOUTH RANGE 25 EAST OF THE GILA AND SALT RIVER MERIDIAN, ARIZONA

COCHISE COUNTY  
TUCSON FIELD OFFICE

STATUS OF PUBLIC DOMAIN  
LAND AND MINERAL TITLES

## MTP SUPPL SECS 17,20

INDEX TO SEGREGATED TRACTS				
RESURVEY TRACT NO	ORIGINAL SURVEY			
	T	R	SEC	SUBDIVISION

FOR ORDERS AFFECTING DISPOSAL OR USE OF UNIDENTIFIED LANDS WITHDRAWN FOR CLASSIFICATION, MINERALS, WATER AND/OR OTHER PUBLIC PURPOSES, REFER TO INDEX OF MISCELLANEOUS DOCUMENTS.

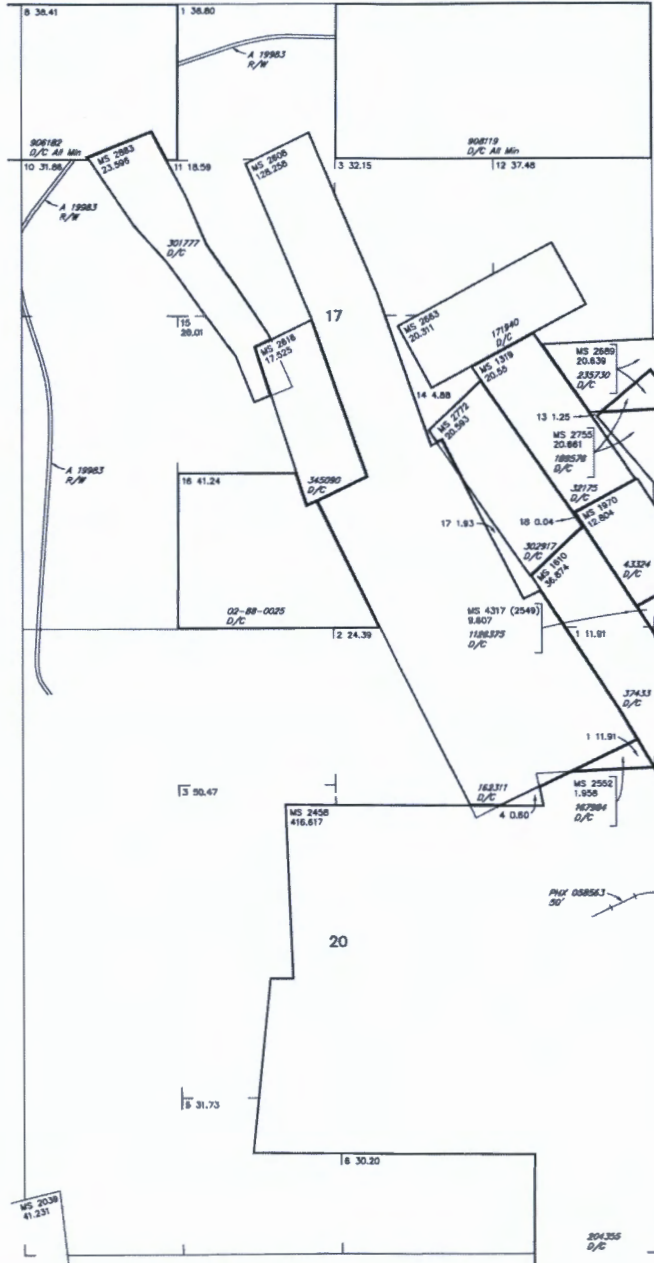

**WARNING STATEMENT**  
This plot is the Bureau's Record of Title, and should be used only as a graphic display of the Bureau's survey data. Records herein do not reflect title changes which may have been effected by interest monuments or other bodies of water. Refer to the cadastral surveys for official survey information.

CURRENT TO	NW	GSR Mer
4-24-2017	ACAD	T 19 S
		R 25 E

NO 1

**FedEx**  
Express

Align top of FedEx Express® shipping label here.

RECEIVED  
BEMAZ STATE OFFICE

2020 DEC 29 A 8 21

PHOENIX, ARIZONA

Envelope

Insert shipping document here.

ORIGIN ID:TUSA (520) 322-5000  
TYLER STANTON  
DECONCINI MCDONALD YETWIN & LACY  
2525 E. BROADWAY BLVD.  
SUITE 200  
TUCSON, AZ 85716  
UNITED STATES US

SHIP DATE: 23DEC20  
ACTWGT: 0.50 LB  
CAD: 3676665/NET4280

BILL SENDER

TO AZ STATE OFFICE  
BUREAU OF LAND MANAGEMENT  
ONE NORTH CENTRAL AVENUE  
SUITE 800  
PHOENIX AZ 85004

668.0291566766

(520) 322-5000  
INV  
PO

REF: #20200840/THS

DEPT:



FedEx Ship Manager - Print Your Label(s)

Extremely Urgent

THU - 24 DEC 10:30A  
PRIORITY OVERNIGHT

TRK# 7724 6404 3698  
0201

XH ZSYA

85004  
AZ-US PHX

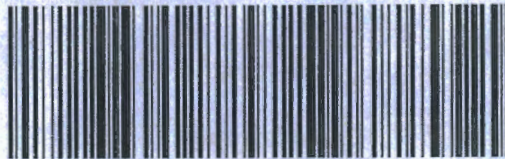

ress



12/23/2020

Ex.

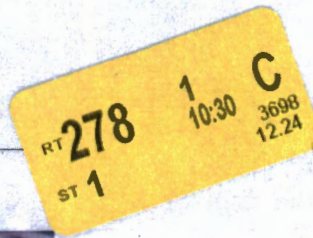

Pull to open

RECEIVED

2020 DEC 29 A 8:21

PHOENIX, ARIZONA

DECONCINI McDONALD YETWIN & LACY  
A PROFESSIONAL CORPORATION  
ATTORNEYS AT LAW  
2525 EAST BROADWAY BOULEVARD, SUITE 200  
TUCSON, ARIZONA 85716-5300  
THS/20200840

Bureau of Land Management  
Arizona State Office  
One North Central Avenue, Suite 800  
Phoenix, Arizona 85004-4427